

BAND BOOK FOR BEGINNERS

No. 167 Rock On!

arr. Alan Fernie

-
- | | |
|-------------------------------------|----------------------------------|
| 1. The Final Countdown / Europe | 3. Eye Of The Tiger / Survivor |
| 2. Smoke On The Water / Deep Purple | 4. Livin' On A Prayer / Bon Jovi |
-

Score in C parts included for:

Part 1 in C (Bva)	Flute
Part 1 in C	Oboe
Part 1 in Eb	Soprano Cornet, Eb Clarinet
Part 1 in Bb	1st Trumpet/Cornet, Flugelhorn, 1st Clarinet
Part 2 in Bb	2nd Trumpet/Cornet, Flugelhorn, 2nd Clarinet
Part 2 in Eb	Tenor Horn, Alto Saxophone
Part 2 in F	French Horn
Part 3 in Eb	Tenor Horn, Alto Saxophone
Part 3 in F	French Horn
Part 3 in Bb	Euphonium, Baritone, Trombone, Tenor Saxophone, Bass Clarinet
Part 3 in C bass clef	Euphonium, Trombone, Baritone, Bassoon
Part 4 in Bb	Euphonium, Baritone, Trombone, Tenor Saxophone, Bass Clarinet, Bb Bass
Part 4 in Eb	Eb Bass, Baritone Saxophone
Part 4 in C bass clef	Tuba, Bassoon, Euphonium, Trombone, Baritone
	Percussion

This arrangement © Copyright by
OBRASSO-VERLAG AG, CH-4537 Wiedlisbach, Switzerland

2. Smoke On The Water

Deep Purple
arr. Alan Fernie

Riffastic

f

A

B *ff*

C *f* *ff*

D *ff* *f*

E *f*

ff

ff

Part 1 in C, Oboe

2. Smoke On The Water

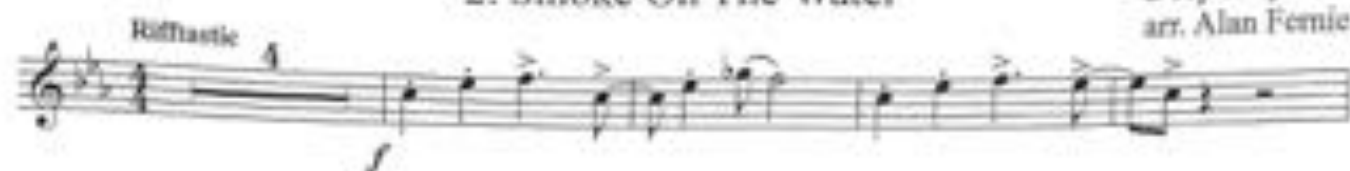
Deep Purple
arr. Alan Fernie

2. Smoke On The Water

Deep Purple
arr. Alan Fernie

Riffastic

4

A

B

C

D

E

F

G

f

ff

f

ff

ff

f

ff

ff

2. Smoke On The Water

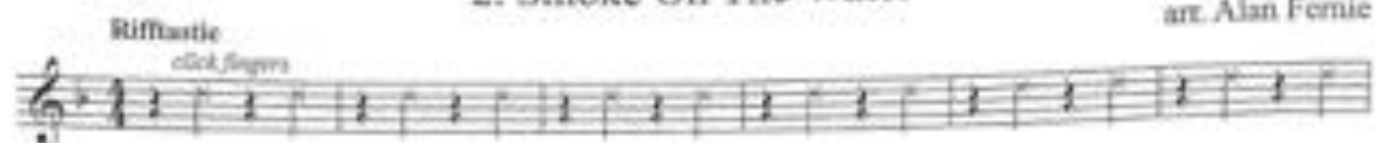
Deep Purple
arr. Alan Fernie

2. Smoke On The Water

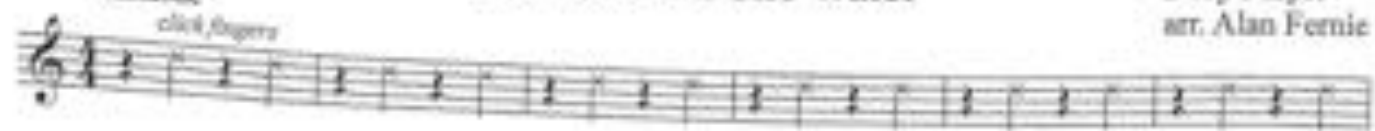
Deep Purple
arr. Alan FernieRiffastic
click fingers

2. Smoke On The Water

Deep Purple
arr. Alan Ferric**Riffastic**

click fingers

2. Smoke On The Water

Deep Purple
arr. Alan FernieRiffastic
click fingers

2. Smoke On The Water

Deep Purple
arr. Alan Fernie

Riffastic

f

f

ff

f

f

f

f

ff

2. Smoke On The Water

Deep Purple
arr. Alan Fennie

Riffastic

Drum Kit

2. Smoke On The Water

Deep Purple
arr. Alan Fernie

Riffastic

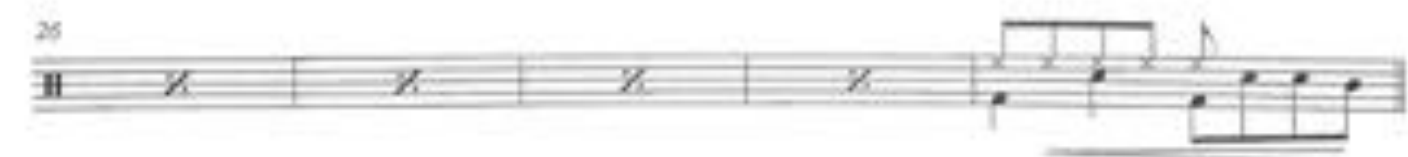

Percussion

2. Smoke On The Water

Deep Purple
arr. Alan FernieRhythmic
Tomb